



Engaging with Queensland communities

Dr Kieren Moffat
CEO, Voconiq



Community sentiment research

Substantive social research across three Queensland REZ areas:

- what drives trust and acceptance of Powerlink?
- community sentiment on these drivers and other issues
- change over time

Region	2021/22	2023
Far North Queensland	651	644
Central Queensland	582	609
Southern Queensland	528	381
Total	1,761	1,849

Characteristic	2021/22	2023
Landholder	27.4%	26.3%
Aboriginal/Torres Strait Islander status	11.5%	9.7%

Community sentiment research

Drivers of social licence remain stable

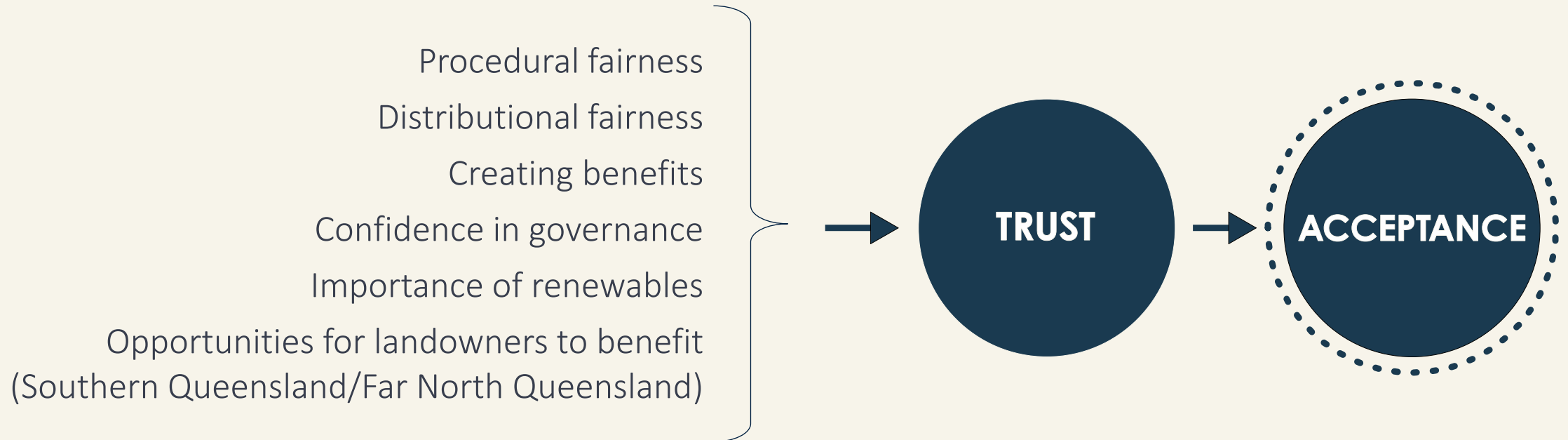



Value proposition remains strong

Queensland residents across the regions surveyed remain consistent in their:



Agreement that 50% renewable target by 2030 is important



That new development will support their region's future prosperity



That development will provide jobs for local people



Resilient communities:

- Strong support for infrastructure investment
- Strong community identity
- A desire for more opportunities for young people and support for the most vulnerable

Agenda

- 1 Official address video - The Hon. Mick de Brenni MP
- 2 State of the Network - Prof. Paul Simshauser AM
- 3 Engaging with Queensland communities
- 4 Break
- 5 Community Panel | Social licence to operate
- 6 Queensland Renewable Energy Zones and interactive table discussions
- 7 Break
- 8 Transmission Annual Planning Report Technical Session and Panel
- 9 Chair address



Engaging with Queensland communities

Dana Boxall
General Manager
Community & Delivery Services





Transmission Easement Engagement Process

- | | | | | | | | |
|--|------------------------|----------------------------|----------------------|----------------------------|---|--|--|
| 1.
Introduce project and determine corridor selection criteria | 2.
Corridor options | 3.
Recommended corridor | 4.
Final Corridor | 5.
On-site land studies | 6.
Easement alignment and negotiations | 7.
Planning and environmental approvals | 8.
Ongoing engagement and commitments |
|--|------------------------|----------------------------|----------------------|----------------------------|---|--|--|

COMMUNITY INSIGHTS

Powerlink's New SuperGrid Landholder Payment Framework

Launched May 2023



Significantly boosts payments to hosting landholders



First transmission company in Australia to offer payments to adjacent landholders



Flexibility in timing of payments to hosting landholders



Provide payment estimates to landholders earlier in the process

SuperGrid Telecommunications Program

Queensland communities to benefit from improved digital connectivity

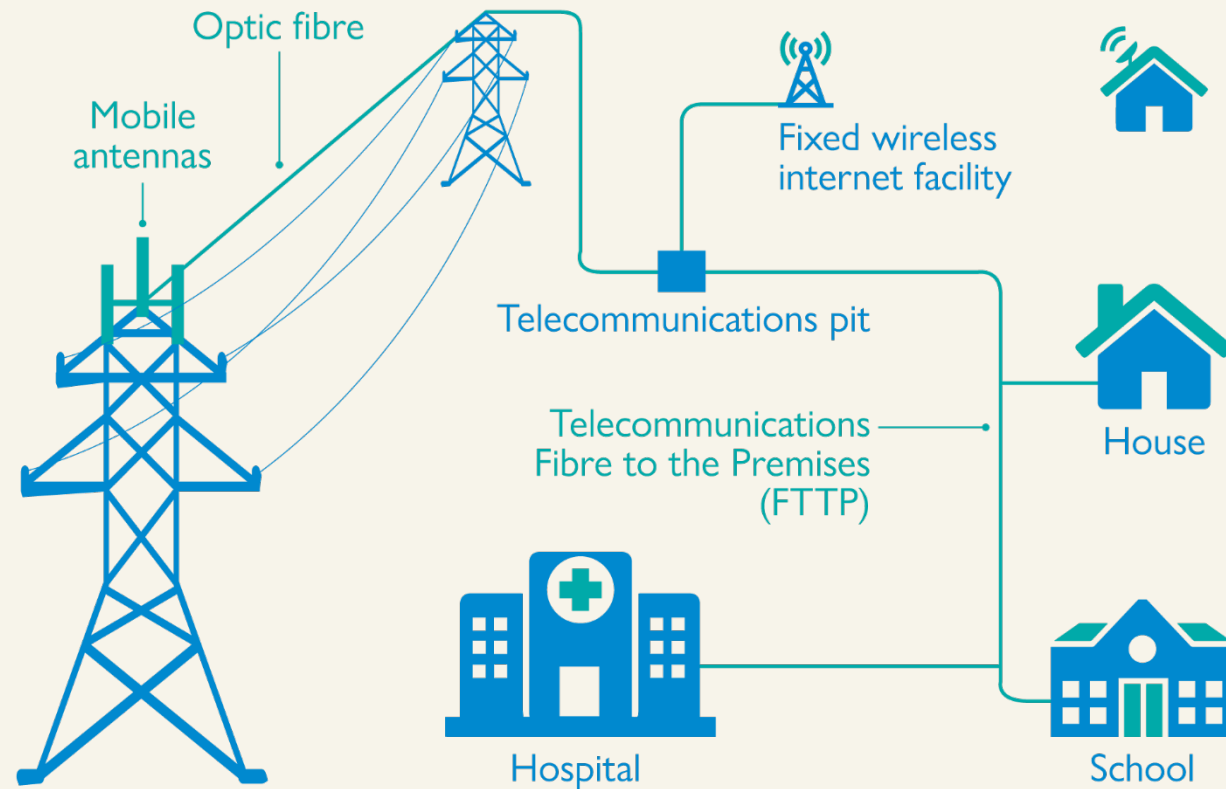

Agenda

- 1 Official address video - The Hon. Mick de Brenni MP
- 2 State of the Network - Prof. Paul Simshauser AM
- 3 Engaging with Queensland communities
- 4 Break
- 5 **Community Panel | Social licence to operate**
- 6 Queensland Renewable Energy Zones and interactive table discussions
- 7 Break
- 8 Transmission Annual Planning Report Technical Session and Panel
- 9 Chair address

Resources for communities

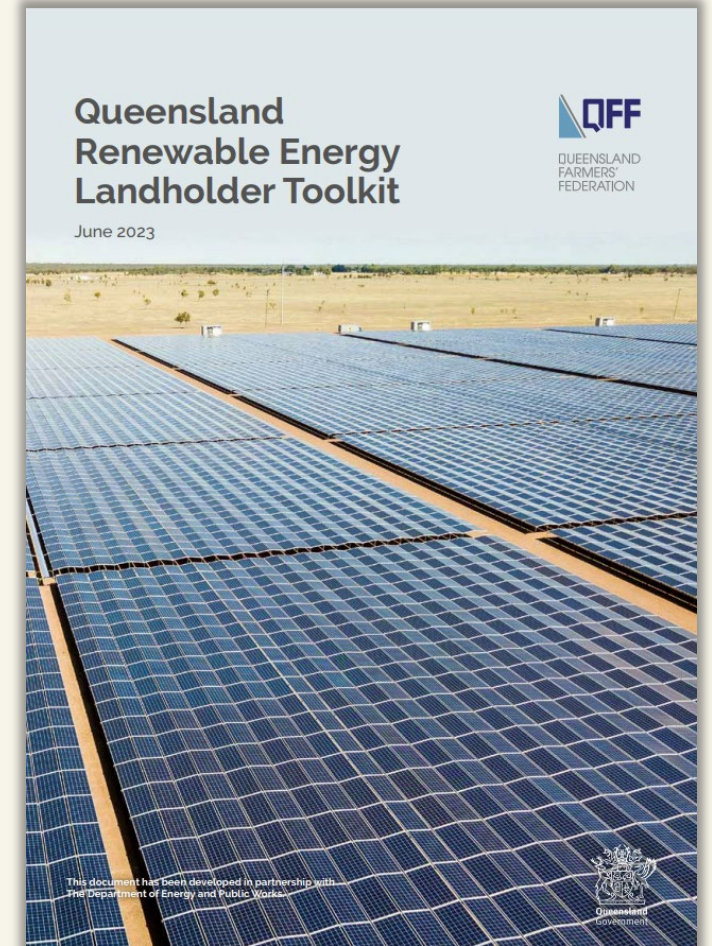
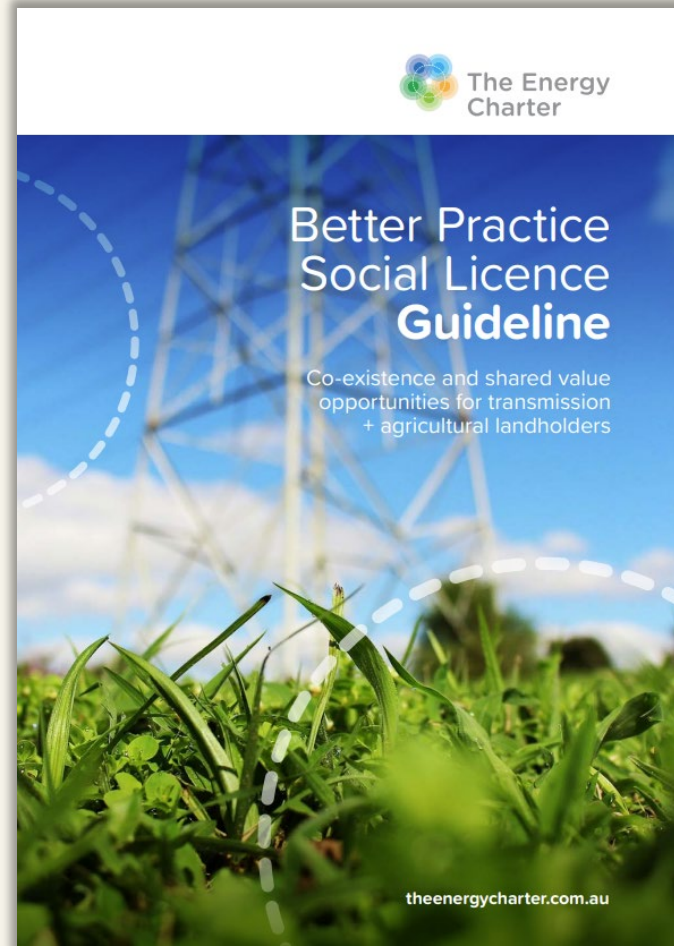
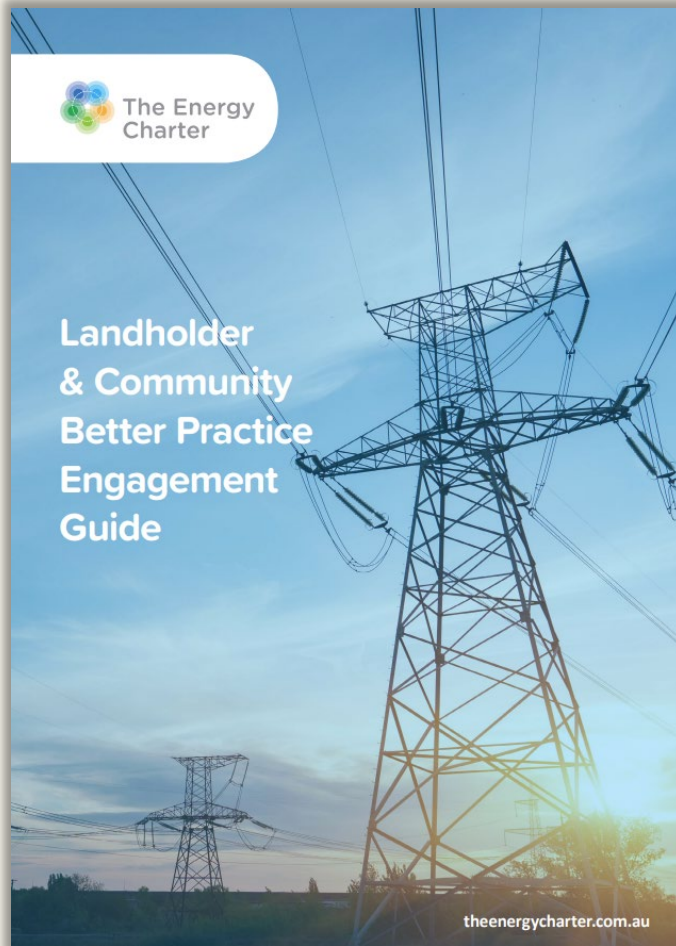

Community Panel | Social licence to operate



Andrew Bray

National Director
RE-Alliance



Dana Boxall

General Manager
Community & Delivery
Services



Jo Sheppard

CEO
Queensland
Farmers' Federation



Dr Kieren Moffat

CEO
Voconiq